

Patient report

Bio-Rad DATE: 07/26/2019
D-10 TIME: 01:40 PM
S/N: #DJ4I016123 Software version: 4.30-2
Sample ID: 10593968
Injection date 07/26/2019 01:31 PM
Injection #: 14 Method: HbA1c
Rack #: --- Rack position: 10

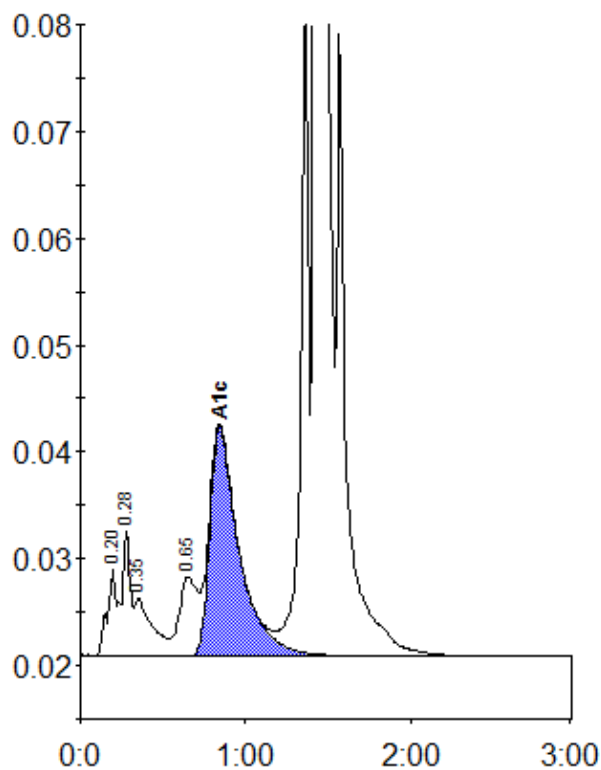

Peak table - ID: 10593968

Peak	R.time	Height	Area	Area %
A1a	0.20	8156	30607	1.0
A1b	0.28	11750	41444	1.3
Unknown	0.35	5471	39385	1.2
LA1c/CHb-1	0.65	7345	55784	1.7
A1c	0.84	21435	265767	10.8
P3	1.36	62949	212061	6.6
A0	1.43	710429	2574210	80.0
Total Area:		3219258		

Concentration:	%
A1c	10.8